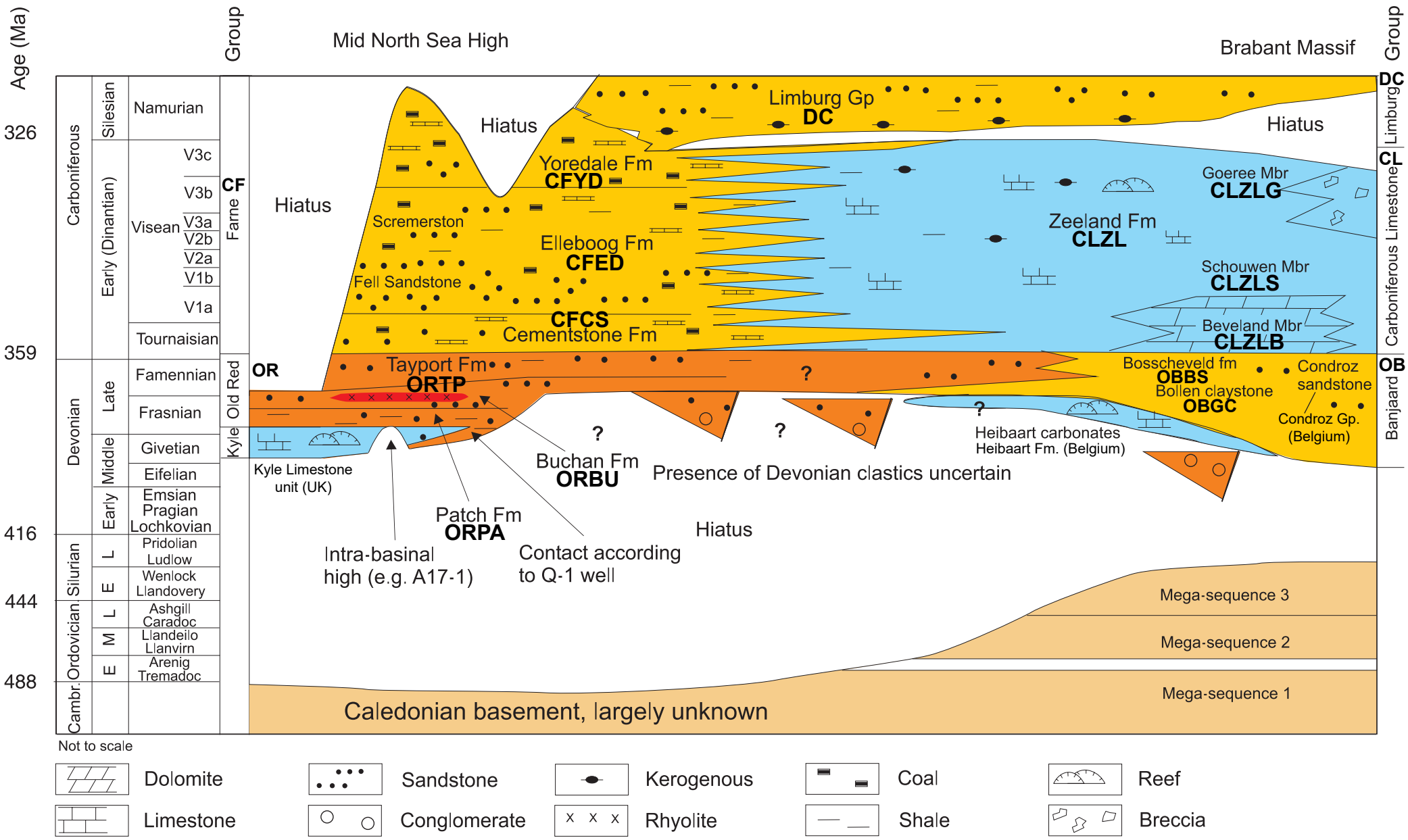

Fig. 2. Schematic stratigraphic overview of the pre-Silesian, Cambrian to Lower Carboniferous deposits in the Netherlands and surrounding areas (after Cameron, 1993; Van Adrichem Boogaert & Kouwe, 1994). Well data used for calibration are only available for the Mid North Sea High and the Brabant Massif. The stratigraphy in the area in between is *highly speculative*.

Modified after: Wong, Th.E., Batjes, D.A.J., De Jager, J. (eds.) (2007). Geology of the Netherlands. Royal Netherlands Academy of Arts and Sciences, 346 p.